ALL SOULS

COMMEMORATION OF THE FAITHFUL DEPARTED

SUNDAY, NOVEMBER 1, 2026



† REQUIEM EUCHARIST AT 4 PM †

Celebrant	The Reverend James Liu
Servers	Ferdinand Galingan, Celine Wong, Vincent Wong, Gary Toneguzzo, Fen Nanton
Communion Minister	Russel Smith
Director of Music	Mervin Fick
Service Music	Kyrie, Sanctus and Agnus Dei - Short Communion Service

A WILLS

† † †

The Gathering of the Community

Prelude Evensong — H WILLAN

Burial Sentences *please stand* — WILLIAM CROFT

Greeting

Celebrant The grace of our Lord Jesus Christ, and the love of God,
and the fellowship of the Holy Spirit, be with you all.

All **And with thy spirit.**

Collect for Purity

Celebrant Almighty God,

All **unto whom all hearts be open,**
all desires known, and from whom no secrets are hid:
cleanse the thoughts of our hearts by the inspiration of thy Holy Spirit,
that we may perfectly love thee, and worthily magnify thy holy name;
through Christ our Lord. Amen.

Kyrie Eleison — *Short Communion Service* - A WILLS

Choir Kyrie Eleison
Christe Eleison
Kyrie Eleison

The Collect

Celebrant The Lord be with you.

All **And with thy spirit.**

Celebrant Let us pray.
Most merciful Father, who hast been pleased to take unto thyself our brethren departed: Grant to us who are still in our pilgrimage, and who walk as yet by faith, that having served thee faithfully in this world, we may, with all faithful Christian souls, be joined hereafter to the company of thy blessed Saints in glory; through Jesus Christ our Lord, who with thee and the Holy Spirit liveth and reigneth, one God, world without end.

All **Amen.**

The Proclamation of the Word

The First Reading Wisdom 3: 1-8

Reader A reading from the Wisdom of Solomon.

> But the souls of the righteous are in the hand of God, and no torment will ever touch them. In the eyes of the foolish they seemed to have died, and their departure was thought to be a disaster, and their going from us to be their destruction; but they are at peace. For though in the sight of others they were punished, their hope is full of immortality. Having been disciplined a little, they will receive great good, because God tested them and found them worthy of himself; like gold in the furnace he tried them, and like a sacrificial burnt-offering he accepted them. In the time of their visitation they will shine forth, and will run like sparks through the stubble. They will govern nations and rule over peoples, and the Lord will reign over them for ever.

Reader The word of the Lord.
All **Thanks be to God.**

Psalm 116:1-8 CHANT II.I.

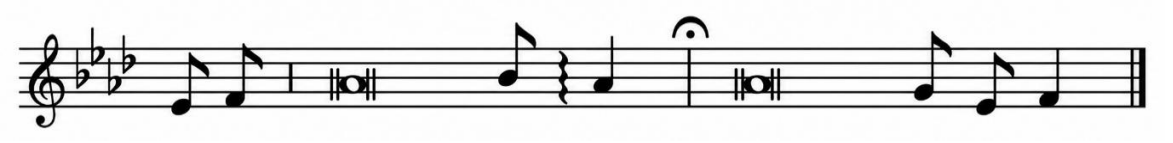

My delight is in the LORD, / because he hath heard the voice of my prayer;
Because he hath inclined his ear unto me, / therefore will I call upon him as long as I live.
The cords of death compassed me round about, / and the pains of hell gat hold upon me.
I found trouble and heaviness, and I called upon the Name of the LORD: / 'O LORD, I beseech thee, deliver my soul.'
Gracious is the LORD, and righteous; / yea, our God is merciful.
The LORD preserveth the simple: / I was in misery and he helped me.
Turn again then unto thy rest, O my soul; / for the LORD hath dealt bountifully with thee.
For thou hast delivered my soul from death, / mine eyes from tears, and my feet from falling.

Gospel Acclamation CP710

Please Stand

Cantor **Alleluia. Alleluia. Alleluia.**

All **Alleluia. Alleluia. Alleluia.**

Cantor **I am the resurrection and the life, says the Lord; whoever lives and believes in me shall never die.**

All **Alleluia. Alleluia. Alleluia.**

The Holy Gospel John 10: 22-30

Gospeller The Lord be with you.

All **And with thy spirit.**

Gospeller The Holy Gospel of our Lord Jesus Christ according to John.

All **Glory be to thee, O Lord.**

At that time the festival of the Dedication took place in Jerusalem. It was winter, and Jesus was walking in the temple, in the portico of Solomon. So the Jews gathered around him and said to him, "How long will you keep us in suspense? If you are the Messiah, tell us plainly." Jesus answered, "I have told you, and you do not believe. The works that I do in my Father's name testify to me; but you do not believe, because you do not belong to my sheep. My sheep hear my voice. I know them, and they follow me. I give them eternal life, and they will never perish. No one will snatch them out of my hand. What my Father has given me is greater than all else, and no one can snatch it out of the Father's hand. The Father and I are one."

Gospeller The Gospel of Christ.

All **Praise be to thee, O Christ.**

Homily

The Apostles' Creed *Please Stand*

Celebrant Let us confess the faith of our baptism as we say:

All I believe in God the Father Almighty, Maker of heaven and earth;
and in Jesus Christ his only Son our Lord, who was conceived by the Holy Ghost, born of the Virgin Mary, suffered under Pontius Pilate, was crucified, dead and buried. He descended into hell; the third day he rose again from the dead; he ascended into heaven, and sitteth on the right hand of God the Father Almighty; from thence he shall come to judge the quick and the dead. I believe in the Holy Ghost, the holy Catholic Church; the Communion of Saints; the forgiveness of sins;
the resurrection of the body, and the life everlasting.

All **Amen.**

The Intercession and Commemoration of the Faithful Departed

Please kneel, sit or stand, as desired

Celebrant In peace let us pray to the Lord.

Leader Jesus, bread from heaven, who dost satisfy the hungry with good things: grant us a share with all the faithful departed in the banquet of thy kingdom.
Hear us, risen Lord,

All **Our resurrection and our life.**

Leader Jesus, light of the world, who didst give the man born blind the gift of sight and open the eyes of his faith: bring those in darkness to thine eternal light and glory,
Hear us, risen Lord,

All **Our resurrection and our life.**

Leader Jesus, Son of the living God, who didst summon thy friend Lazarus from death to life: raise us at the last to full and eternal life with thee.
Hear us, risen Lord,

All **Our resurrection and our life.**

Leader Jesus, crucified Saviour, who in thy dying didst entrust thy blessed mother Mary and thy beloved disciple John to one another: sustain and comfort all who mourn.
Hear us, risen Lord,

All **Our resurrection and our life.**

Leader Jesus, our way, our truth and our life, who didst draw thy disciple Thomas from doubt to faith: reveal the resurrection faith to the doubting and the lost.
Hear us, risen Lord,

All **Our resurrection and our life.**

Leader Let us pray for all the faithful departed, remembering especially those for whom our prayers are asked this day.

The departed are remembered by name.

Leader O God, the giver of eternal life, grant that these thy servants, in the fellowship of the Blessed Virgin Mary, Saint Peter and Saint Simon, our patrons, and all thy saints, may share in the victory of our Lord Jesus Christ and rejoice in the fulness of thy presence.

Leader Rest eternal grant unto them, O Lord,
All **And let light perpetual shine upon them.**

Celebrant Hear us, O merciful Father, as we remember in love those whom we love but see no longer. Grant them thy peace; let light perpetual shine upon them; and in thy loving wisdom and almighty power, work in them the good purpose of thy perfect will; through Jesus Christ our Lord.

All **Amen.**

During the singing of the anthem,
you are warmly invited to come forward and light a votive candle
in prayerful remembrance of departed loved ones.

Choir *Pie Jesu* J WRIGHT
Pie Jesu Domine, Dona eis requiem.
Pie Jesu Domine, Dona eis requiem sempiternam.
Merciful Jesus, Grant them rest, grant them rest everlasting.

When the singing and the lighting of candles are complete, a short silence is kept.

The Peace

Celebrant The peace of the Lord be always with you.
All **And with thy spirit.**

We invite you to share a sign of peace with those near you – a handshake, slight bow or other form of greeting. Please respect the wishes of those who prefer not to shake hands.

The Celebration of the Eucharist

Offertory Hymn 274 Here from All Nations, All Tongues O QUANTA QUALIA

Prayer over the Gifts

Celebrant Blessed be thou, Lord God of Israel, for ever and ever. All that is in the heaven and in the earth is thine. All things come of thee, and of thine own have we given thee.

All **Amen.**

The Great Thanksgiving

Celebrant The Lord be with you.
All **And with thy spirit.**
Celebrant Lift up your hearts.
All **We lift them up unto the Lord.**
Celebrant Let us give thanks unto our Lord God.
All **It is meet and right so to do.**

Celebrant It is very meet, right, and our bounden duty, that we should at all times, and in all places, give thanks unto thee, O Lord, Holy Father, Almighty, Everlasting God, Creator and Preserver of all things. Through Jesus Christ our Lord; who rose victorious from the dead, and doth comfort us with the hope of resurrection and the promise of eternal life. Therefore, with Angels and Archangels and with all the company of heaven, we laud and magnify thy glorious Name; evermore praising thee and saying:

Sanctus & Benedictus *Short Communion Service* - A WILLS

Choir **Holy, holy, holy, Lord God of Hosts,**
Heaven and earth are full of thy glory.
Glory be to thee, O Lord most high.
Blessed is he that cometh in the name of the Lord:
Hosanna in the highest.

Celebrant Blessing and glory and thanksgiving be unto thee, almighty God, our heavenly Father, who of thy tender mercy didst give thine only Son Jesus Christ to take our nature upon him, and to suffer death upon the cross for our redemption; who made there, by his one oblation of himself once offered, a full, perfect, and sufficient sacrifice, oblation, and satisfaction, for the sins of the whole world; and did institute, and in his holy Gospel command us to continue, a perpetual memorial of that his precious death, until his coming again.
Hear us, O merciful Father, we most humbly beseech thee; and grant that we receiving these thy creatures of bread and wine, according to thy Son our Saviour Jesus Christ's holy institution, in remembrance of his death and passion, may be partakers of his most blessed body and blood;
who, in the same night that he was betrayed, took bread; and, when he had given thanks, he brake it; and gave it to his disciples, saying, "Take, eat; this is my body which is given for you: Do this in remembrance of me."
Likewise after supper he took the cup; and when he had given thanks, he gave it to them, saying, "Drink ye all, of this; for this is my blood of the new covenant, which is shed for you and for many for the remission of sins: Do this, as oft as ye shall drink it, in remembrance of me."

Wherefore, O Father, Lord of heaven and earth, we thy humble servants, with all thy holy Church, remembering the precious death of thy beloved Son, his mighty resurrection, and glorious ascension, and looking for his coming again in glory, do make before thee, in this sacrament of the holy bread of eternal life and the cup of everlasting salvation, the memorial which he hath commanded:

All **We praise thee, we bless thee, we thank thee,**
and we pray to thee, Lord our God.

Celebrant And we entirely desire thy fatherly goodness mercifully to accept this our sacrifice of praise and thanksgiving, most humbly beseeching thee to grant, that by the merits and death of thy Son Jesus Christ, and through faith in his blood, we and all thy whole Church may obtain remission of our sins, and all other benefits of his passion; and we pray that by the power of thy Holy Spirit, all we who are partakers of this holy communion may be fulfilled with thy grace and heavenly benediction; through Jesus Christ our Lord, by whom and with whom, in the unity of the Holy Spirit, all honour and glory be unto thee, O Father Almighty, world without end.

All **Amen.**

The Lord's Prayer

Celebrant And now, as our Saviour Christ has commanded and taught us,
we are bold to say, Our Father,

All **who art in heaven, hallowed be thy name,**
thy kingdom come, thy will be done, on earth as it is in heaven.
Give us this day our daily bread. And forgive us our trespasses,
as we forgive those who trespass against us.
And lead us not into temptation, but deliver us from evil.
For thine is the kingdom, the power, and the glory, for ever and ever. Amen.

Breaking of the Bread

Celebrant Christ our Passover is sacrificed for us.

All **Therefore let us keep the feast.**

Prayer of Humble Access

Celebrant We do not presume

All **to come to this thy table, O merciful Lord, trusting in our own righteousness, but in thy manifold and great mercies. We are not worthy so much as to gather up the crumbs under thy table. But thou art the same Lord, whose property is always to have mercy: Grant us therefore, gracious Lord, so to eat the flesh of thy dear Son Jesus Christ, and to drink his blood, that our sinful**

bodies may be made clean by his body, and our souls washed through his most precious blood, and that we may evermore dwell in him, and he in us. Amen.

Agnus Dei *Short Communion Service* - A WILLS

Choir O Lamb of God, that takest away the sin of the world, have mercy upon us.
O Lamb of God, that takest away the sin of the world, have mercy upon us.
O Lamb of God, that takest away the sin of the world, grant us thy peace.

Holy Communion

- All baptized Christians are welcome to receive Communion. If you are not receiving communion, you are welcome to come forward for a blessing. Please indicate this by crossing your arms over your chest when at the altar.
- Communion is administered at the High Altar, and standing at the St Peter's Altar in the south aisle
- **Please do not dip the consecrated bread into the wine** - Drinking from the chalice is considered safe from the point of view of public health.
- You are also welcome to receive only the bread, if you prefer. Indicate this by holding your arms crossed over your chest as the chalice passes; this is also a way to receive a blessing rather than communion.
- Gluten-free communion wafers are available – please let the administering priest know.

Anointing and Laying on of Hands for Healing will be administered in the north and south aisles.

Motet O How Glorious H WILLAN

Hymn 57 Thou, Who at Thy First Eucharist SONG 1

Thanksgiving after Communion

Celebrant Let us pray.
God of love, may the death and resurrection of Christ, which we celebrate in this eucharist, bring us, with all the faithful departed, into the peace of your eternal home. We ask this in the name of Jesus Christ, our hope and our salvation.

All **Amen.**

THE COMMENDATION

Russian Kontakion of the Departed **Kiev melody with plainsong verse**

Choir Give rest, O Lord, to thy servants with thy saints; where sorrow and pain are no more, neither sighing, but life everlasting.
Thou only art immortal, the creator and maker of man: And we are mortal, formed of the earth, and unto earth shall we return: For so thou didst ordain, when thou createdst me, saying, "Dust thou art, and unto dust shalt thou return." All we go down to the dust: and weeping o'er the grave, we make our song: Alleluia, alleluia.
Give rest, O Lord, to thy servants with thy saints; where sorrow and pain are no more, neither sighing, but life everlasting.

Prayer of Commendation *Please Remain Standing*

Celebrant Into thy hands, O merciful Saviour, we commend thy servants. Acknowledge, we pray, sheep of thine own fold, lambs of thine own flock, sinners of thine own redeeming. Receive them into the arms of thy mercy, into the blessed rest of everlasting peace, and into the glorious company of the saints in light.

All **Amen.**

Celebrant Rest eternal grant unto them, O Lord,

All **And let light perpetual shine upon them.**

Celebrant May their souls, and the souls of all the faithful departed, through the mercy of God, rest in peace.

All **Amen.**

Blessing

Hymn 24 Abide with Me EVENTIDE

Dismissal

Leader Let us go forth in the name of Christ.

All **Thanks be to God.**

Postlude Andante – #1 from Op. 55

This solemn service for the faithful departed is an ancient rite of the Church,
a recognition that all life is from God and returns to God, and through the Paschal Victory of Jesus Christ, we look for the resurrection of the dead and the life of the world to come.

The service is taken from the *Book of Common Prayer (pp. 67ff),* the *Book of Alternative Services (pp. 230ff)* of the Anglican Church of Canada and *The Promise of His Glory*, Church of England.

the **Church**
of **St Peter** and
St Simon-the-Apostle

The Church of St. Peter and St. Simon-the-Apostle
525 Bloor St E, Toronto, ON M4W 1J1
416.923.8714 www.stpeterstsimon.ca *www.facebook.com/stpeterstsimons*

Clergy, Wardens and Staff

Interim Priest-in-charge	The Reverend James Liu, liuyikai@hotmail.ca
Honorary Assistant	The Reverend Canon Michael Burgess
Music Ministry	Mervin Fick mfick0101@gmail.com
Wardens	David Carrington *Rector's Warden* dcarrington.omers@sympatico.ca
	David Rounthwaite *People's Warden* fdrounthwaite@msn.com
Deputy Wardens	Spencer Higgins, John Pugsley, Laurie Sanderson
Caretaker	Daiverzon Guillermo davenguillermo7@yahoo.com
Office Administrator	Jessy Balendra office@stpeterstsimon.ca
Church Office Hours	Tuesday, Wednesday, Thursday 9:30 am to 5:30 pm.

† † †

We acknowledge that in gathering to worship Almighty God,
we are in the traditional territory of many First Nations peoples
including the Mississaugas of the Credit First Nation,
the Anishinaabe, the Haudenosaunees, and the Huron-Wendat.
"The earth is the Lord's, and all that therein is, the world and all who dwell therein."
Psalm 24.1.

To make a contribution to the Church of St Peter and St Simon-the-Apostle you may send an e-transfer to office@stpeterstsimon.ca. Please be sure to include your mailing address in the memo field to receive a tax receipt at the end of the year.